STANDARD ARRIVAL CHART - INSTRUMENT (STAR) - ICAO

TRANSITION ALTITUDE 2750M

TWR 118.1

QUANG NINH/VAN DON INTL (VVVD)
RWY 03/21
BACHE 1C, DOCHU 1C, HALAM 1C

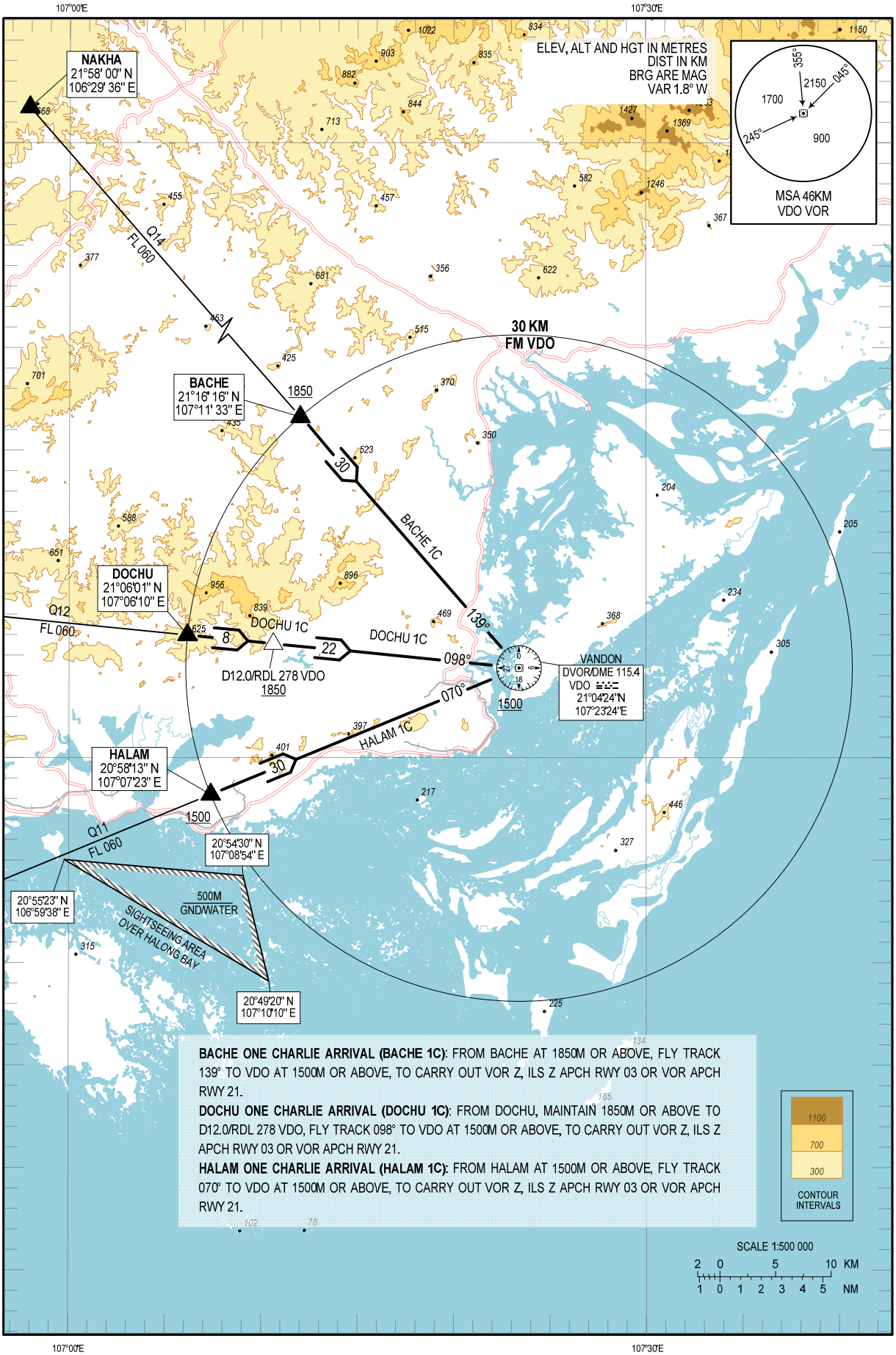

BACHE ONE CHARLIE ARRIVAL (BACHE 1C): FROM BACHE AT 1850M OR ABOVE, FLY TRACK 139° TO VDO AT 1500M OR ABOVE, TO CARRY OUT VOR Z, ILS Z APCH RWY 03 OR VOR APCH RWY 21.

DOCHU ONE CHARLIE ARRIVAL (DOCHU 1C): FROM DOCHU, MAINTAIN 1850M OR ABOVE TO D12.0/RDL 278 VDO, FLY TRACK 098° TO VDO AT 1500M OR ABOVE, TO CARRY OUT VOR Z, ILS Z APCH RWY 03 OR VOR APCH RWY 21.

HALAM ONE CHARLIE ARRIVAL (HALAM 1C): FROM HALAM AT 1500M OR ABOVE, FLY TRACK 070° TO VDO AT 1500M OR ABOVE, TO CARRY OUT VOR Z, ILS Z APCH RWY 03 OR VOR APCH RWY 21.

CHANGE: NEW CHART.

© 2019 Civil Aviation Authority of Viet Nam