STANDARD DEPARTURE CHART - INSTRUMENT (SID) - ICAO

TRANSITION ALTITUDE 2750M

TWR 118.1

QUANG NINH/VAN DON INTL (VVVD)
RWY 21
BACHE 1B, DOCHU 1B,
HALAM 1B, CATBA 1B.

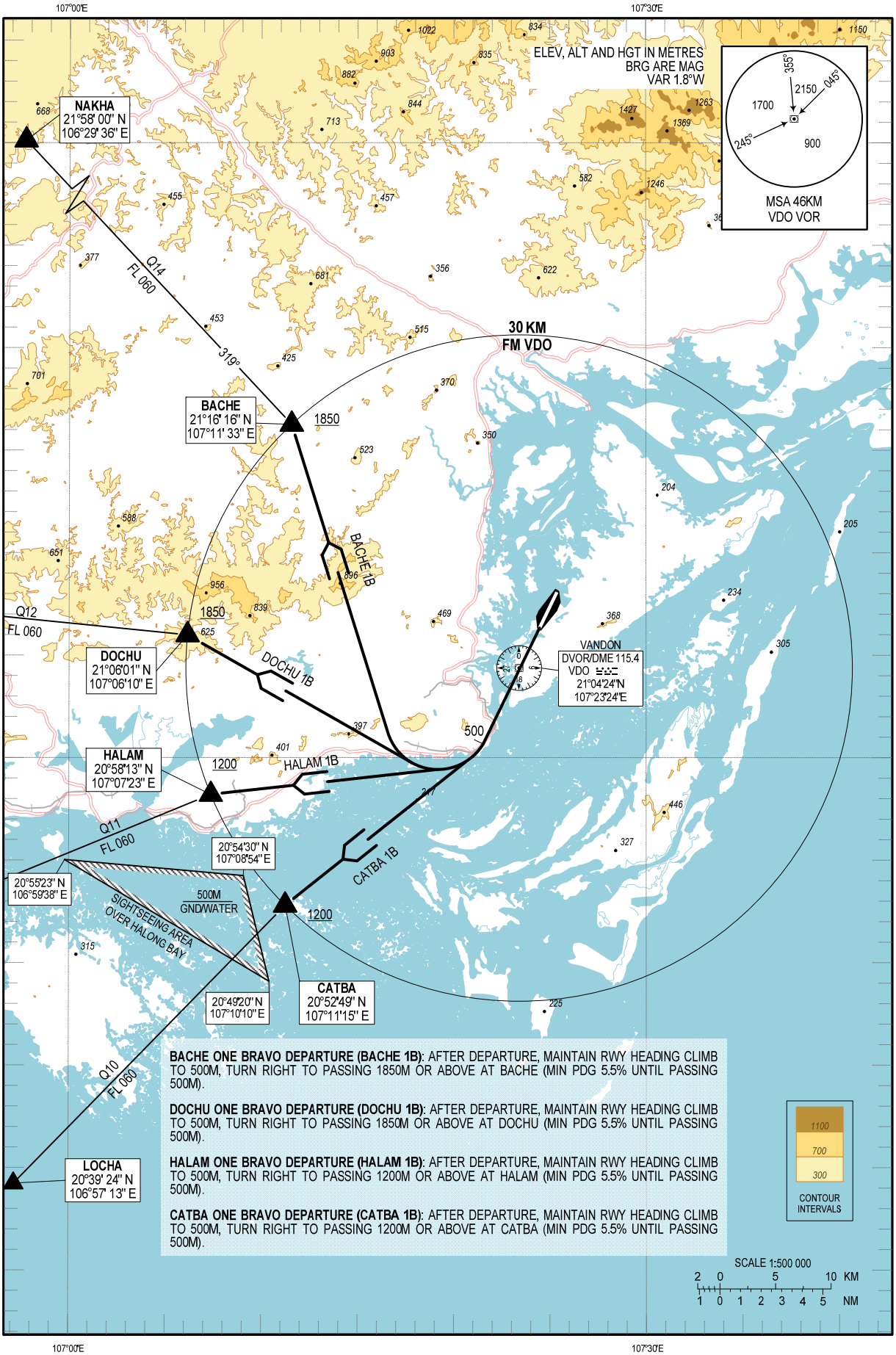

BACHE ONE BRAVO DEPARTURE (BACHE 1B): AFTER DEPARTURE, MAINTAIN RWY HEADING CLIMB TO 500M, TURN RIGHT TO PASSING 1850M OR ABOVE AT BACHE (MIN PDG 5.5% UNTIL PASSING 500M).

DOCHU ONE BRAVO DEPARTURE (DOCHU 1B): AFTER DEPARTURE, MAINTAIN RWY HEADING CLIMB TO 500M, TURN RIGHT TO PASSING 1850M OR ABOVE AT DOCHU (MIN PDG 5.5% UNTIL PASSING 500M).

HALAM ONE BRAVO DEPARTURE (HALAM 1B): AFTER DEPARTURE, MAINTAIN RWY HEADING CLIMB TO 500M, TURN RIGHT TO PASSING 1200M OR ABOVE AT HALAM (MIN PDG 5.5% UNTIL PASSING 500M).

CATBA ONE BRAVO DEPARTURE (CATBA 1B): AFTER DEPARTURE, MAINTAIN RWY HEADING CLIMB TO 500M, TURN RIGHT TO PASSING 1200M OR ABOVE AT CATBA (MIN PDG 5.5% UNTIL PASSING 500M).

CHANGE: NEW CHART.

© 2019 Civil Aviation Authority of Viet Nam